

Join at Your Local Chapter Meeting

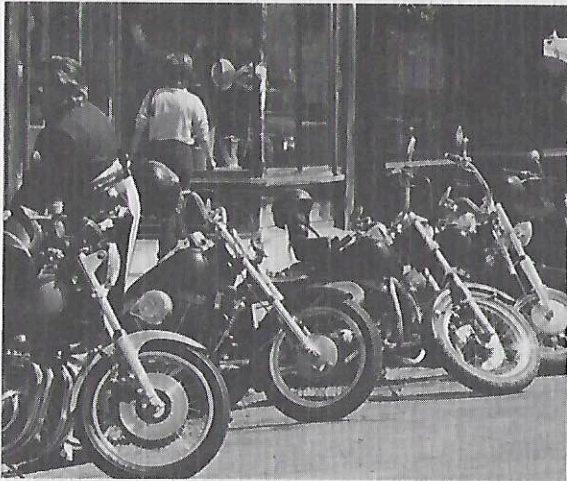

**YOUR NEW MEMBERSHIP  
ENTITLES YOU TO:**

MEMBERSHIP CARD

MONTHLY NEWSLETTER



ABATE OF OREGON HISTORY

COPY OF BYLAWS

PATCH

Each additional household member will  
receive a membership card and patch.

FOR MORE INFORMATION-CONTACT: STATE MEMBERSHIP SECRETARY, P.O. BOX 4504, PORTLAND, OR 97208 or CALL 255-7793

## Chapter Meetings

For more information about a chapter in your area call:

Columbia River	-	Doug, 282-7821
Douglas County	-	Brent Gleaves, 672-7176
Jackson County	-	Frank Way, 535-6537
Josephine County	-	Kevin Fieguth, 474-6843
Lane County	-	Harley, 935-2424
Lincoln County	-	Rich Rau, 265-7628; Vicki Lechner, 563-3520
Northeast Portland	-	Pat Gleason (After 1 p.m.) 775-4593
North Coast	-	Al Dvorak, 842-5078; Don Smack, 738-7156
Salem	-	Sonny, 399-0753
Southeast Portland	-	Edd Dahl, 771-0188
Washington County	-	Paul Taylor, 693-0938
Yamhill County	-	David Hart, 876-6962



## A.B.A.T.E. of Oregon, Inc.

*Dedicated to Freedom of the Road*



P.O. Box 4504  
Portland, Oregon 97208



**A** A  
**B** BROTHERHOOD  
**A** AGAINST  
**T** TOTALITARIAN  
**E** ENACTMENTS

**ABATE** is motorcycle enthusiasts from all walks of life that have come together to work for sensible legislation, to voice the need for safe freedom of our public roads, and to foster and promote motorcycle awareness to the general public. We want everyone to know that we are doing all we can to make motorcycling safer for all.

**ABATE** is a legislative action organization and has been instrumental in effecting fair laws concerning motorcycles.

**ABATE** is a registered State of Oregon non-profit organization. Members are active in their communities donating time and materials to the Shriners Hospital, senior citizens, Scouting, Red Cross, etc.

**ABATE** is a statewide organization with local chapters. Each chapter conducts business according to its own needs, under guidelines established by the state board. The elected state board is made up of two representatives from each chapter. The officers of the board are elected from the general membership. The state board meets monthly. State board and chapter meetings are open to the general membership and the public.

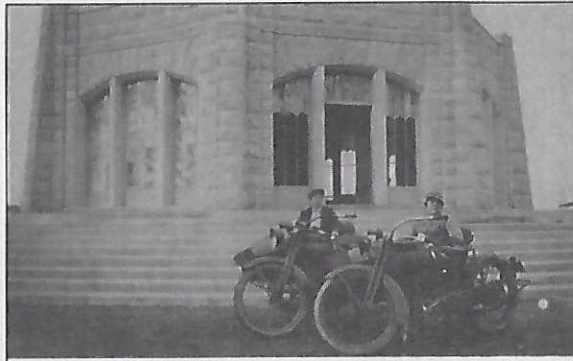

**ABATE** was instrumental in forming TEAM Oregon to promote quality rider education programs for motorcyclists and public information programs for the public. ABATE organized and ran the first mobile better biking program, now offered by TEAM Oregon. TEAM Oregon courses are scheduled at community colleges and through the mobile program. Classes are paid for by course fees and a fee on your Oregon motorcycle license endorsement. For more details about these classes call 1-800-922-2022 or ABATE at 255-7793.

**ABATE** sponsors runs throughout the state to raise funds for operating expenses and charitable organizations. These runs provide people a chance to get together, have a good time and share experiences and ideas for the betterment of motorcyclists statewide.

**BE A PART OF MAKING AND KEEPING  
MOTORCYCLING FREEDOM ALIVE**

**For more information  
attend a local chapter meeting  
or call:**

### FULL MEMBERSHIP

NAME: \_\_\_\_\_

ADDRESS: \_\_\_\_\_

CITY: \_\_\_\_\_

STATE: \_\_\_\_\_ ZIP: \_\_\_\_\_

PHONE: \_\_\_\_\_ AGE: \_\_\_\_\_

CHAPTER: \_\_\_\_\_

### ADDITIONAL HOUSEHOLD MEMBERS

NAME: \_\_\_\_\_

NAME: \_\_\_\_\_

NEW  RENEWAL

PREVIOUS CARD NO.: \_\_\_\_\_

CHANGE OF ADDRESS

EXP. DATE: \_\_\_\_\_

\$20.00 FULL MEMBERSHIP

\$5.00 EACH ADDITIONAL HOUSEHOLD MEMBER

\$30.00 EACH FAMILY MEMBERSHIP

\_\_\_\_\_ TOTAL ENCLOSED

SEND FORM TO:

**Membership Secretary  
ABATE of Oregon Inc.  
PO Box 4504  
PORTLAND, OR 97208**

Or Call 255-7793