

**YOUR NEW MEMBERSHIP
ENTITLES YOU TO:**

**MEMBERSHIP CARD
PATCH
COPY OF BYLAWS
ABATE OF OREGON HISTORY
MONTHLY NEWSLETTER**

Each household member will receive a membership card and patch.



**LEARN to RIDE
with
TEAM OREGON**

For more information on motorcycle safety classes write to:

Team Oregon Mobile B.B.P.
5224 Cherry Heights Rd.
The Dalles, Oregon 97058

CHAPTER MEETINGS

FIRST SUNDAY
1st & 3rd SUNDAYS
FIRST MONDAY
1st & 3rd SUNDAYS
1st & 3rd MONDAYS
2nd & 4th MONDAYS
1st TUE/3rd SUNDAY
2nd TUE/4th SUNDAY
2nd & 4th TUESDAYS
1st & 3rd WEDNESDAYS
2nd & 4th THURSDAYS
1st & 3rd FRIDAYS

-DOUGLAS COUNTY MEETS 12:00 (noon) AT ROUND TABLE PIZZA IN ROSEBURG
-EMERALD VALLEY MEETS 4:00 p.m. AT the SUNDOWNER STATION, 213 SOUTH FRONT, IN CRESSWELL
-RIVER CITY MEETS 7:00 p.m. CALL 298-1317 FOR MEETING PLACE
-ST. JOHNS MEETS 12:00 (noon) AT PREFETTO'S PIZZA, 4857 N. LOMBARD, IN PORTLAND
-KLAMATH FALLS MEETS 7:00 p.m. AT GODFATHER'S PIZZA, 3650 SOUTH 6th
-SOUTHEAST PORTLAND MEETS 8:00 p.m. AT THE PIZZA BARON, 122nd & DIVISION, PORTLAND
-SALEM CHAPTER MEETS 8:00 p.m. AT PIETRO'S PIZZA; TAKE THE MARKET ST. EXIT OFF I-5 SOUTH
-JACKSON COUNTY MEETS 7 p.m. on Tuesday, 11 a.m. on Sunday, AT J.D.E.'S IN PHOENIX
-BEND CHAPTER MEETS 7:00 p.m. AT PIETRO'S PIZZA-CALL PAT FOR MORE INFO 1-389-1388
-WASHINGTON COUNTY MEETS 8:00 p.m. AT SUNSHINE PIZZA EXCHANGE IN FOREST GROVE
-NORTHEAST PORTLAND MEETS 7:00 p.m. AT GINO'S PIZZA, ON N.E. HALSEY AT 108th
-WEST PORTLAND MEETS 8:00 p.m. AT GINO'S PIZZA, 4050 SOUTHWEST CEDAR HILLS BLVD., BEAVERTON
-LINCOLN COUNTY MEETS 7:30 p.m. AT MOBY DICK'S RESTAURANT IN NEWPORT



**A.B.A.T.E.
of Oregon, Inc.**

Dedicated to Freedom of the Road

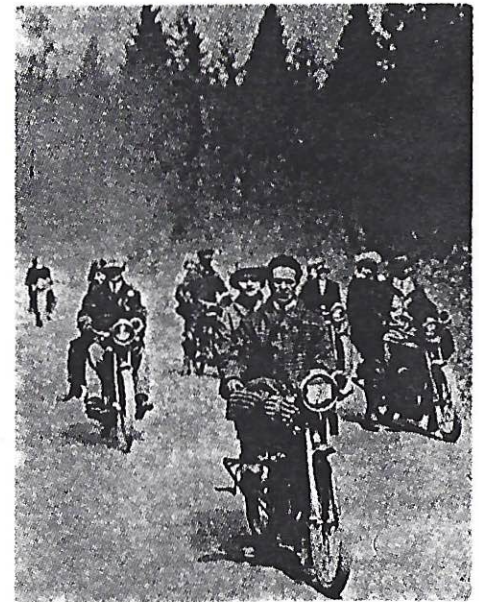

P.O. Box 4504
Portland, Oregon 97208



A A
B BROTHERHOOD
A AGAINST
T TOTALITARIAN
E ENACTMENTS

ABATE is motorcycle enthusiasts from all walks of life that have come together to work for sensible legislation, to voice the need for safe freedom of our public roads, and to foster and promote motorcycle awareness to the general public. We want everyone to know that we are doing all we can to make motocyling safer for all.

ABATE is a legislative action organization and has been instrumental in effecting fair laws concerning motorcycles.

ABATE is a registered State of Oregon non-profit organization. Members are active in their communities donating time and materials to the Shriners Hospital, senior citizens, Scouting, Red Cross, etc.

ABATE is a statewide organization with local chapters. Each chapter conducts business according to its own needs, under guidelines established by the state board. The elected state board is made up of two representatives from each chapter. The officers of the board are elected from these representatives. The state board meets monthly. State board and chapter meetings are open to the general membership and the public.

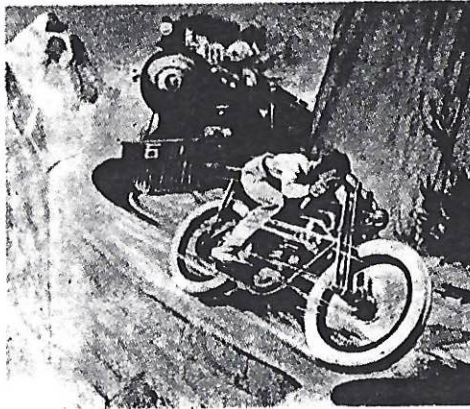

ABATE initiated the Team Oregon Mobile Better Biking Program. We conduct motorcycle safety classes throughout the state in an effort to educate motorcyclists and thereby reduce the number of accidents. Contact your local ABATE chapter for where and when, or call 1-800-922-2022.

ABATE sponsors runs throughout the state to raise funds for operating expenses and charitable organizations. These runs provide people a chance to get together, have a good time and share experiences and ideas for the betterment of motorcyclists statewide.

**BE A PART OF MAKING AND KEEPING
 MOTORCYCLING FREEDOM ALIVE**

**For more information
 attend a local chapter meeting
 or call:**

NAME: _____

ADDRESS: _____

CITY: _____ STATE: _____ ZIP: _____

PHONE: _____ AGE: _____

CHAPTER: _____

HOUSEHOLD MEMBERS

NAME: _____

NAME: _____

NEW RENEWAL

PREVIOUS CARD NO.: _____

CHANGE OF ADDRESS

EXP. DATE: _____

\$12 FULL MEMBERSHIP

\$6 EACH ADDITIONAL HOUSEHOLD MEMBER

_____ TOTAL ENCLOSED

SEND FORM TO:

**Membership Secretary
 ABATE of Oregon Inc.
 PO Box 4504
 PORTLAND, OR 97220**

Or Call 255-7793

Or Join at Your Local Chapter Meeting

